	Mission: Produce food for the consumer with excellence. Vision: Be the best company in the food segment for our customers.		
	<b>SPECIFICATION - PRODUCT</b>		
<b>Product:</b>	<b>FROZEN (IQF) CHICKEN BREAST, COOKED DICED 12 mm</b>		
<b>Product Code:</b>	<b>1110696</b>	<b>Version: 6.0</b>	<b>Publish Date: 08/07/2020</b>
<b>Amended items:</b>	07.		<b>Reviewed: 14/03/2023</b>
			<b>Next review: 14/03/2025</b>

### 01. Process description

Whole Chicken breast, tumbled, cooked, diced in 12 mm, IQF frozen and packed.

### 02. Register in the Agriculture Ministry SIF/DIPOA number: 0833/3300

### 03. Raw material and ingredients

Ingredients	%
Chicken breast skinless boneless	93 - 95
Water	4 - 5
Salt	1 - 2
<b>TOTAL</b>	<b>100%</b>

#### 03.01. Declared Ingredients List

Ingredients: Chicken breast (98%), salt.

DOES NOT CONTAIN GLUTEN.

### 04. Food allergens and intolerance data:

Ref.	Ingredient	Tick if present	Comments
01	Cereals containing gluten: wheat, rye, barley, oats, spelt, kamut or their hybridized strains, and products thereof.	<input type="checkbox"/>	
	<i>Except: (a)wheat based glucose syrups including dextrose; (b)wheat based maltodextrins; (c)glucose syrups based on barley; (d)cereals used for making alcoholic distillates including ethyl alcohol of agricultural origin.</i>		
02	Crustaceans and products thereof	<input type="checkbox"/>	
03	Eggs and products thereof	<input type="checkbox"/>	
04	Fish and products thereof	<input type="checkbox"/>	
	<i>Except: (a)finish gelatin used as carrier for vitamin or carotenoid preparations; (b) fish gelatin or Isinglass used as fining agent in beer and wine.</i>		
05	Peanuts and products thereof	<input type="checkbox"/>	
06	Soybeans and products thereof	<input type="checkbox"/>	
	<i>Except: (a) (a) fully refined soybean oil and fat; (b) natural mixed tocopherols (E306), natural D-alpha tocopherol, natural D-alpha tocopherol acetate, and natural D-alpha tocopherol succinate from soybean sources; (c) vegetable oils derived phytosterols and phytosterol esters from soybean sources; (d) plant stanol ester produced from vegetable oil sterols from soybean sources;</i>		
07	Milk and products thereof (including lactose)	<input type="checkbox"/>	
	<i>Except: (a) whey used for making alcoholic distillates including ethyl alcohol of agricultural origin; (b) lactitol;</i>		
08	Nuts, namely: almonds ( <i>Amygdalus communis</i> L.), hazelnuts ( <i>Corylus avellana</i> ), walnuts ( <i>Juglans regia</i> ), cashews ( <i>Anacardium occidentale</i> ), pecan nuts ( <i>Carya illinoensis</i> (Wangenh.) K. Koch), Brazil nuts ( <i>Bertholletia excelsa</i> ), pistachio nuts ( <i>Pistacia vera</i> ), macadamia or Queensland nuts ( <i>Macadamia ternifolia</i> ), and products thereof, except for nuts used for making alcoholic distillates including ethyl alcohol of agricultural origin	<input type="checkbox"/>	
09	Celery and products thereof	<input type="checkbox"/>	
10	Mustard and products thereof	<input type="checkbox"/>	
11	Sesame seeds and products thereof	<input type="checkbox"/>	
12	Sulphur dioxide and sulphite at concentrations of more than 10mg/kg or 10mg/litre expressed as SO <sub>2</sub>	<input type="checkbox"/>	
13	Lupin and products thereof	<input type="checkbox"/>	
14	Molluscs and products thereof	<input type="checkbox"/>	

Approved by – C.Vale	Approved by – Food Bridge	Page 1 of 4

	Mission: Produce food for the consumer with excellence. Vision: Be the best company in the food segment for our customers.		
	<b>SPECIFICATION - PRODUCT</b>		
<b>Product:</b>	<b>FROZEN (IQF) CHICKEN BREAST, COOKED DICED 12 mm</b>		
<b>Product Code:</b>	<b>1110696</b>	<b>Version: 6.0</b>	<b>Publish Date: 08/07/2020</b>
<b>Amended items:</b>	07.		<b>Reviewed: 14/03/2023</b>
			<b>Next review: 14/03/2025</b>

**05. Ingredients containing or suspected to contain GMO'S and Irradiation treatment**

		Tick if present
SOY/SOYA DERIVATIVES	Soy flour	<input type="checkbox"/>
	Soy protein products	<input type="checkbox"/>
	Hydrolyzed vegetable protein (Soya)	<input type="checkbox"/>
	Soya lecithin (soy derived E322)	<input type="checkbox"/>
	Soya flavoring / Soya sauce	<input type="checkbox"/>
	Soya oil	<input type="checkbox"/>
MAIZE DERIVATIVES	Maize flour	<input type="checkbox"/>
	Maize starch	<input type="checkbox"/>
	Modified maize starch	<input type="checkbox"/>
	Maize oil	<input type="checkbox"/>
	Maltodextrin / Dextrin / Dextrose	<input type="checkbox"/>

**05.01 Final Product**

	No	Yes
Contains GMO	<input checked="" type="checkbox"/>	<input type="checkbox"/>
GMO-Free Certified	<input checked="" type="checkbox"/>	<input type="checkbox"/>
Has undergone any irradiation treatment	<input checked="" type="checkbox"/>	<input type="checkbox"/>
Halal Certified (raw meat)	<input type="checkbox"/>	<input checked="" type="checkbox"/>

**06. Product attributes and Appearance**

**Shape:** Breast diced, 12 mm

**Color:** Creamy white

**Flavor:** Chicken cooked aroma

**Texture:** Juicy and tender meat



Approved by – C.Vale	Approved by – Food Bridge	Page 2 of 4



Mission: Produce food for the consumer with excellence.  
 Vision: Be the best company in the food segment for our customers.

**SPECIFICATION - PRODUCT**

<b>Product:</b>	<b>FROZEN (IQF) CHICKEN BREAST, COOKED DICED 12 mm</b>		
<b>Product Code:</b>	<b>1110696</b>	<b>Version: 6.0</b>	<b>Publish Date: 08/07/2020</b>
<b>Amended items:</b>	07.		<b>Reviewed: 14/03/2023</b>
			<b>Next review: 14/03/2025</b>

**07. Microbiological limits**

	<b>Standard</b>
<i>Sulfite reducing clostridia</i>	<1,0x10 <sup>1</sup> CFU/g
<i>Coliforms 45°C</i>	<1,0x10 <sup>2</sup> CFU/g
<i>Staphylococcus aureus</i>	<1,0x10 <sup>1</sup> CFU/g
<i>Listeria monocytogenes</i>	Absence in 25 g
<i>Listeria spp</i>	Absence in 25 g
<i>Salmonella sp</i>	Absence in 25 g
<i>Bacillus cereus</i>	<1,0x10 <sup>2</sup> CFU/g
<i>Clostridium perfringens</i>	<1,0x10 <sup>2</sup> CFU/g
<i>Positive Coagulase Staph Count</i>	<1,0x10 <sup>2</sup> CFU/g
<i>E. coli</i>	<1,0x10 <sup>1</sup> CFU/g

**08. Nutritional specifications**

	Nutritional values*
Energy (kJ/kcal)	428/ 102
Fat	2.0 g
<i>of which</i>	
Saturates	1.2 g
Carbohydrate	0 g
<i>of which</i>	
Sugar	0 g
Fibre	< 0.5 g
Protein	21 g
Salt	0.50 g

\*Average values for 100 g of finished product, by calculation. Tolerances according to the European Commission Guidance on the setting of tolerances for nutrient values (December 2012).

**09. Physical specification**

**Product size :**

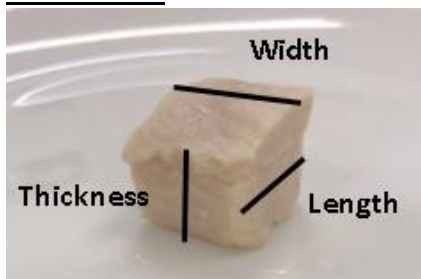

% in weight	
Width	12 mm +/- 3 mm = 100%
Thickness	12 mm +/- 3 mm = 100%
Length	12 mm +/- 3 mm = 100%

<b>Approved by – C.Vale</b>	<b>Approved by – Food Bridge</b>	<b>Page 3 of 4</b>

	Mission: Produce food for the consumer with excellence. Vision: Be the best company in the food segment for our customers.		
	<b>SPECIFICATION - PRODUCT</b>		
<b>Product:</b>	<b>FROZEN (IQF) CHICKEN BREAST, COOKED DICED 12 mm</b>		
<b>Product Code:</b>	<b>1110696</b>	<b>Version: 6.0</b>	<b>Publish Date: 08/07/2020</b>
<b>Amended items:</b>	07.		<b>Reviewed: 14/03/2023</b>
			<b>Next review: 14/03/2025</b>

**10. Shelf life:** 18 months

**11. Goods Surplus Management:**

Customer brands products, or not, that for some reason do not meet the specification may be intended to:

- 1-Canteen of the company;
- 2-Disposal (depending of the nonconformity);
- 3-Philanthropic Institutions;
- 4-Other companies.

**12. Storage and shipping**

Keep frozen at -18°C. Product must be shipped in clean, sealed refrigerated containers capable of maintaining a maximum temperature of -18°C.

**13. Flowchart**

CCP	Production Steps	Task
	Receiving raw material	All Raw Materials must be checked at delivery. There are checks for meat temperature (maximum 4°C), potential foreign body risks.
	↓	
	Storage	All Raw Materials have to be stored in a clean storage area and at the correct storage temperature.
	↓	
	Tumbling	The tumbling is done as indicated in the specification of production.
	↓	
	Equalization	The product in equalization, in storage area with temperature control.
	↓	
<b>CCP 1 B</b>	Cooking	The meat is cooked in oven CCP minimum 75°C
	↓	
	Cooling	The product is cooled for cut.
	↓	
	Cutting	The product is diced according to the physical specifications.
	↓	
	Freezing	Product is freezing achieving core temperature of -18 °C.
	↓	
	Packaging	Pack into a food grade bag, hermetically sealed.
	↓	
<b>CCP 2 P</b>	Metal detecting	All bags are evaluated by metal detector as HACCP plan.
	↓	
	Storage	Store in cold store until required for shipment at a maximum -18°C. Hold for release.
	↓	
	Shipment	
	↓	
	Cleaning	During Production: The facility and equipment has to be kept clean. End of production: all equipment must be cleaned.

Approved by – C.Vale	Approved by – Food Bridge	Page 4 of 4



Mission: Produce food for the consumer with excellence.  
 Vision: Be the best company in the food segment for our customers.

**PRODUCT PACKING SPECIFICATION**

Title: **FROZEN (IQF) CHICKEN BREAST COOKED DICED 12 MM**

Product Code: <b>1110696</b>	Version: 5.0	Publish Date: 08/07/2020	Reviewed: 26/09/2022
Amended items: 01.01.			Next Review: 26/09/2024

**1. Packaging**

The product is packed into heat sealed blue polythene bags, containing 2,5 kg. These are packed 4 per case (10 kg per case).

01.01 Primary Packing

01.01.01. Bag

Code	Description	Net weight per bag
1086921_v01	LDPE bag (360 x 480 mm x 0,08 mm)	2,5 kg
Label code	Size	Bar code
387994	160 mm x 100 mm	7896295340845

01.01.02. Layout





Mission: Produce food for the consumer with excellence.  
 Vision: Be the best company in the food segment for our customers.

**PRODUCT PACKING SPECIFICATION**

Title: **FROZEN (IQF) CHICKEN BREAST COOKED DICED 12 MM**

Product Code: <b>1110696</b>	Version: 5.0	Publish Date: 08/07/2020	Reviewed: 26/09/2022
Amended items: 01.01.			Next Review: 26/09/2024

(EN) FROZEN (IQF) CHICKEN BREAST, COOKED DICED 12mm  
 (DE) TIEFGEFRORENE IQF HÄHNCHENBRUSTFILET WÜRFEL 12mm, GEGART  
 (CS) MRAŽENÁ KUŘECÍ PRSA KOSTKY 12mm, VAŘENÉ, IQF  
 (PT) CORTES SALGADOS, COZIDOS, CONGELADOS DE FRANGO (FILÉ DE PEITO EM CUBOS 12mm)  
 (EN) INGREDIENTS: Chicken breast (98%), salt. DOES NOT CONTAIN GLUTEN.  
 (DE) ZUTATEN: Hühnerbrust (98%), Salz. ENTHÄLT KEIN GLUTEN.  
 (CS) SLOŽENÍ: Kurecí prsa (98%), sůl. NEOBSAHUJE LEPEK.  
 (PT) INGREDIENTES: Cortes de frango (filé de peito) (98%), sal. NÃO CONTÉM GLUTEN.

**BRASIL BR 3300**

REGISTRO NO MINISTÉRIO DA AGRICULTURA SIF/DIPOA SOB Nº 0833/3300

**NET WEIGHT | NETTOGEWICHT · CISTA HMOTNOST | PESO LÍQUIDO · 2.5 kg**

7 896295 340845

PRODUCED BY / HERGESTELLT VON / PRODUKOVANÝ / PRODUZIDO POR: C.Vale - Cooperativa Agroindustrial - Av. Ariosvaldo Bitencourt, 2000 - Linha Santa Fé - C.N.P.J.: 77.863.223/0043-66 - Palotina - Paraná - sac@cvale.com.br  
 COUNTRY OF ORIGIN: BRAZIL | URSPRUNGSLAND: BRASILIEN | ZEMĚ PŮVODU: BRAZÍLIE | PAÍS DE ORIGEM: BRASIL  
 IMPORTED INTO THE EU BY / IMPORTEUR IN DER EU / DOVOZCE V EU / NA UE IMPORTADO POR: Food-Bridge Ltd., Lee House, Riverview Business Park, Bestboro Road, Mahon, Cork, Ireland - www.foodbridge.ie |  
 IMPORTED INTO THE UK BY / IMPORTEUR IN DER GB / DOVOZCE V UK / NO RU IMPORTADO POR: Food-Bridge GB Ltd., Kingsley Hall, 20 Bailey Lane, Manchester, M90 4AN, UK - www.foodbridge.uk  
 KEEP FROZEN AT -18°C - DO NOT REFREEZE AFTER DEFROSTING | BEI -18°C EINGEFROREN BELASSEN - NACH DEM AUFTAUEN NICHT WIEDER EINFRIEREN | SKALADUJTE PŘI TEPLĚTE -18°C - PO ROZMRAZOVÁNÍ NEMRAZUJTE | MANTENHA CONGELADO A -18°C - UMA VEZ DESCONGELADO NÃO RECONGELAR.

**NUTRITIONAL FACTS | NÄHRWERTE | NUTRIČNÍ HODNOTY | INFORMAÇÃO NUTRICIONAL**

PORTION | TEIL | ČÁST | PORÇÃO: per 100g

Energy   Energie   Energie   Valor Energético	428kJ / 102kcal
Fat   Fett   Tuk   Gorduras Totais	2.0 g
of which   davon   z toho   das quais Fat Saturates   gesättigte Fettsäuren   Nasyčené tuky   Gorduras Saturadas	1.2 g
Carbohydrates   Kohlenhydrate   Sacharidy   Carbohidratos	0 g
of which   davon   z toho   das quais Sugars   Zucker   Cukry   Açúcares	0 g
Fibre   Nahrungsfaser   Vlákno   Fibra alimentar	<0.5 g
Protein   Eiweiß   Protein   Proteínas	21 g
Salt   Salz   Sól   Sal	0.50 g

Reference intake of an average adult (8,400 kJ / 2,000 kcal) | Referenzmenge für einen durchschnittlichen Erwachsenen (8,400 kJ / 2,000 kcal) | Referenční příjem pro průměrného dospělého (8,400 kJ / 2,000 kcal) | Valores com base de referência em uma pessoa adulta (8,400 kJ / 2,000 kcal).

Use the product frozen or defrosted (heated or not). After defrosting, consume within 24 hours. Once defrosted, do not refreeze. **1110696**

**LOT NUMBER/BATCH**  
CHARAKTERIZUJÍCÍ ČÍSLO SÁZEB  
CISTA SÁZEBE  
LOTE NÚMERO

**BEST BEFORE DATE**  
BESTEN DATUM  
NEJLEPŠÍ PŘED DATEM  
DATA DE VALIDADE

**PRODUCTION TIME**  
PRODUKTIONSEITEN  
VÝROBA DOBA  
HORÁRIO PRODUÇÃO

**PRODUCTION DATE / FROZEN ON**  
PRODUKTIONSDATUM / EINGEFROREN AM  
DATUM VYROBY / DATUM ZMRAZENÍ  
DATA DE PRODUÇÃO / DATA CONGELAMENTO

**SHIFT**  
RÁBES - DOCTE  
LINHA - TURNO

**PRODUCT CODE**  
KOD PRODUKTU  
CÓD. DO PRODUTO

01.02 Secondary Packing

01.02.01. Case

Code	Description	Net weight per case
1005859 v05	Cardboard box (365 mm x 237 mm x 265 mm)	10 kg

01.02.02. Layout – case

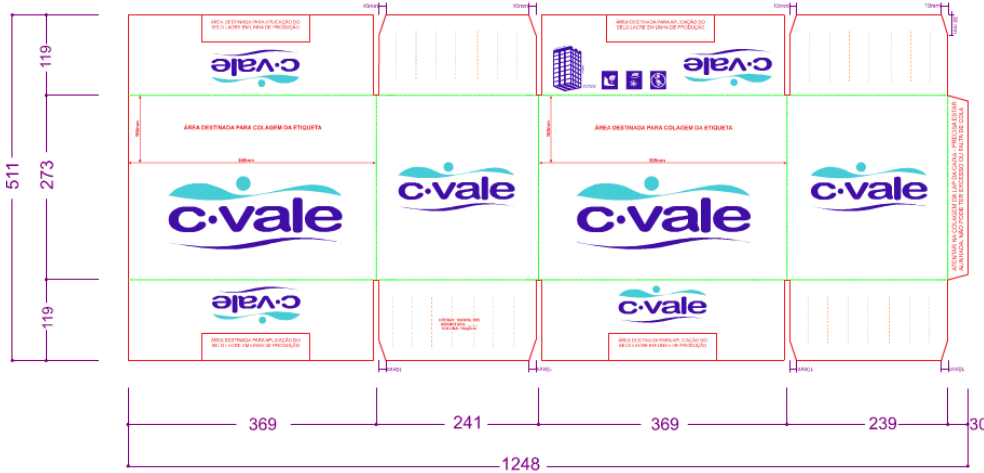



Mission: Produce food for the consumer with excellence.  
 Vision: Be the best company in the food segment for our customers.

**PRODUCT PACKING SPECIFICATION**

Title: **FROZEN (IQF) CHICKEN BREAST COOKED DICED 12 MM**

Product Code: <b>1110696</b>	Version: 5.0	Publish Date: 08/07/2020	Reviewed: 26/09/2022
Amended items: 01.01.			Next Review: 26/09/2024

01.03. Label  
 01.03.01. Label

Label code	Size	Bar code
387994	160 mm x 100 mm	7896295340852

01.03.02. Layout – label



XXXXXXXXXXXXXXXXXXXX

(EN) FROZEN (IQF) CHICKEN BREAST, COOKED DICED 12mm  
 (DE) TIEFGEFRORENE IQF HÄHNCHENBRUSTFILET WÜRFEL 12mm, GEGART  
 (CS) MRAŽENÁ KUŘECÍ PRSA KOSTKY 12mm, VARENÉ, IQF  
 (PT) CORTEZ SALGADOS, COZIDOS, CONGELADOS DE FRANGO  
 (FILÉ DE PEITO EM CUBOS 12mm)

PRODUCTION DATE / FROZEN ON | PRODUKTIONSdatum /  
 EINGEFROREN AM | datum výroby / datum zmrazení: DD/MM/YYYY  
 DATA DE FABRICAÇÃO / DATA DE CONGELAMENTO

LOT NUMBER/BATCH / CHARGENNUMMER: XXXXXXXX  
 ČÍSLO ŠARŽE / NÚMERO DO LOTE

BEST BEFORE DATE | BEI -18°C MINDESTENS  
 HALTBAR BIS | NEJLEPŠÍ PŘED DATEM: DD/MM/YYYY  
 DATA DE VALIDADE

PRODUCTION LINE - SHIFT / LINIE - SCHICHT / ŘÁDEK - OTOČTE / LINHA - TURNO: X X

NET WEIGHT | NETTOGEWICHT | : **10kg = (4 X 2,5kg)**  
 CISTÁ HMOTNOST | PESO LÍQUIDO

(EN) - INGREDIENTS: Chicken breast (98%), salt. **DOES NOT CONTAIN GLUTEN.**  
 (DE) - ZUTATEN: Hühnerbrust (98%), Salz. **ENTHÄLT KEIN GLUTEN.**  
 (CS) - SLOŽENÍ: Kurecí prsa (98%), sůl. **NEOBSAHUJE LEPEK.**  
 (PT) - INGREDIENTES: Cortes resfriados de frango (filé de peito) (98%), sal. **NÃO CONTÉM GLÚTEN.**

PRODUCED BY / HERGESTELLT VON / PRODUKOVANÝ/ PRODUZIDO POR: C.Vale  
 Cooperativa Agroindustrial - Av. Ariosvaldo Bitencourt, 2000, Linha Santa Fé - C.N.P.J.:  
 77.863.223/0043-66 - Palotina - Paraná - sac@cvale.com.br | COUNTRY OF ORIGIN: BRAZIL |  
 URSPRUNGSLAND: BRASILIEN | ZEMĚ PŮVODU: BRAZÍLIE | PAÍS DE ORIGEM: BRASIL.

IMPORTED INTO THE EU BY / IMPORTEUR IN DER EU / DOVOZCE V EU / NA UE IMPORTADO  
 POR: Food-Bridge Ltd., Lee House, Riverview Business Park, Bessboro Road, Mahon, Cork,  
 Ireland - www.foodbridge.ie | IMPORTED INTO THE UK BY / IMPORTEUR IN DER GB /  
 DOVOZCE V UK / NO RU IMPORTADO POR: Food-Bridge GB Ltd., Kingsley Hall, 20 Bailey  
 Lane, Manchester, M90 4AN, UK - www.foodbridge.uk  
 Use the product frozen or defrosted (heated or not). After defrosting, consume within  
 24 hours. Once defrosted, do not refreeze.

111

06

96

BRASIL

BR

3300

REGISTRO NO MINISTÉRIO DA AGRICULTURA  
 SIF/DIPOA SOB Nº0833/3300



7 896295 340852